

The Town of Barnstable

Department of Public Works

382 Falmouth Road, Hyannis, MA 02601
508.790.6400



Daniel W. Santos, P.E.
Director

Robert R. Steen, P.E.
Assistant Director

FOR IMMEDIATE RELEASE

CONTACT: Richard McKenzie MassDOT

October 30, 2018

Tel: 774-292-2017

ROAD WORK

RTE 28 (Falmouth Road) NEAR BEARSE'S WAY

The Massachusetts Department of Transportation (MassDOT) continues their roadway improvements for the 'Rte 28 Intersection Improvements at Bearse's Way' as scheduled. The next detour of traffic will be Wednesday, October 31st from 7:00AM until 12:00PM.

On Wednesday, October 31, 2018, the westbound lane of Route 28 will be detoured at the intersection of Route 28 and Bearse's Way. Traffic will be directed north on Bearse's Way, then directed southeast down Pitcher's Way. The end of the detour will occur as traffic migrates back to Route 28. Traffic to local businesses will be allowed access. This detour will end approximately at noon on Wednesday, October 31, 2018.







Traffic during construction operations will be delayed and motorists are advised to seek alternate routes to avoid the construction work.

As always, please slow down and use extreme caution when traveling through the road construction areas and detour routes and follow posted safety and detour signs.

**#97029 BARNSTABLE - ROUTE 28 & BEARSES WAY
 FALMOUTH RD (ROUTE 28) DETOUR (EASTBOUND ONLY)
 BETWEEN WALTON AVE AND BEARSES WAY**

#1

VARIABLE MESSAGE BOARD (VMB):
 "ROUTE 28 CONSTRUCTION"
 DATE TBD
 7AM TO 4PM
 FOLLOW DETOUR ROUTE"

- SIGN POSITION AND LOCATION 
- VMB POSITION AND LOCATION 
- POLICE OFFICER LOCATION (PO) 
- FLOW OF DETOUR TRAFFIC 
- DETOUR ROUTE 
- WORK ZONE 

NOTE: POLICE OFFICERS PLACED AT START OF DETOUR, CRITICAL TURNS, AND WITH MILLING/PAVING OPERATION

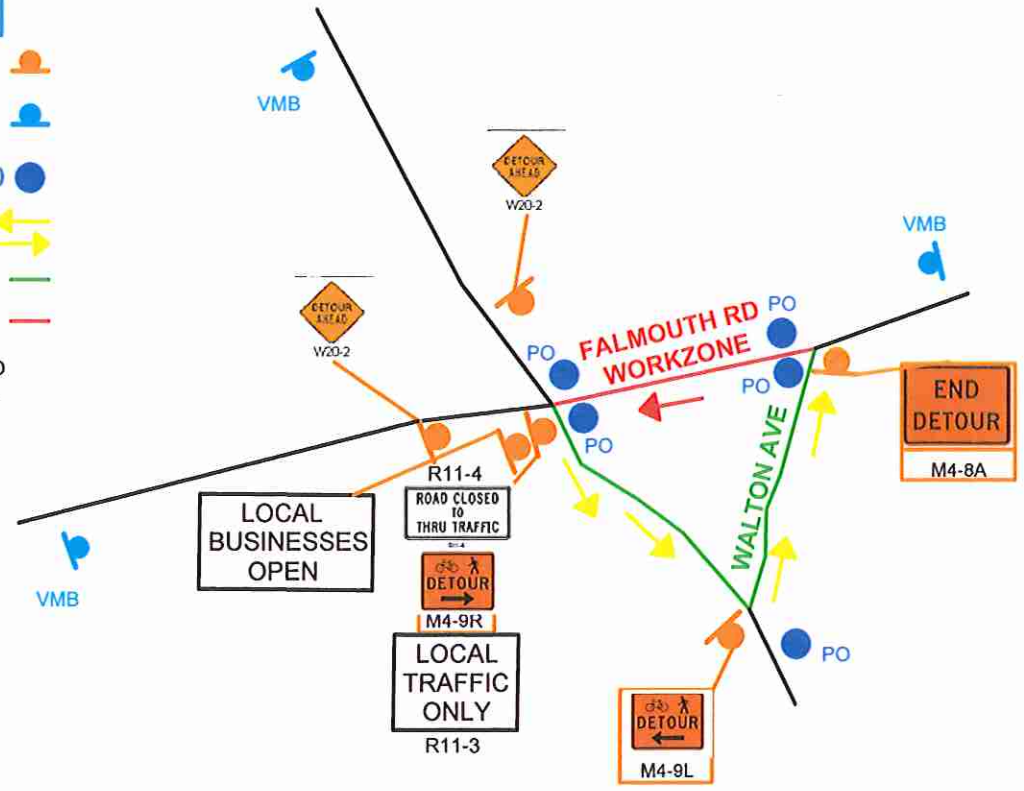







TO SCALE (SCALE UNKNOWN)

**#97029 BARNSTABLE - ROUTE 28 & BEARSES WAY
 BEARSES WAY DETOUR (SOUTHBOUND ONLY)
 BETWEEN WALTON AVE AND FALMOUTH RD (ROUTE 28)**

#2

VARIABLE MESSAGE BOARD (VMB):
 "ROUTE 28 CONSTRUCTION"
 DATE TBD
 7AM TO 4PM
 FOLLOW DETOUR ROUTE"

- SIGN POSITION AND LOCATION 
- VMB POSITION AND LOCATION 
- POLICE OFFICER LOCATION (PO) 
- FLOW OF DETOUR TRAFFIC 
- DETOUR ROUTE 
- WORK ZONE 



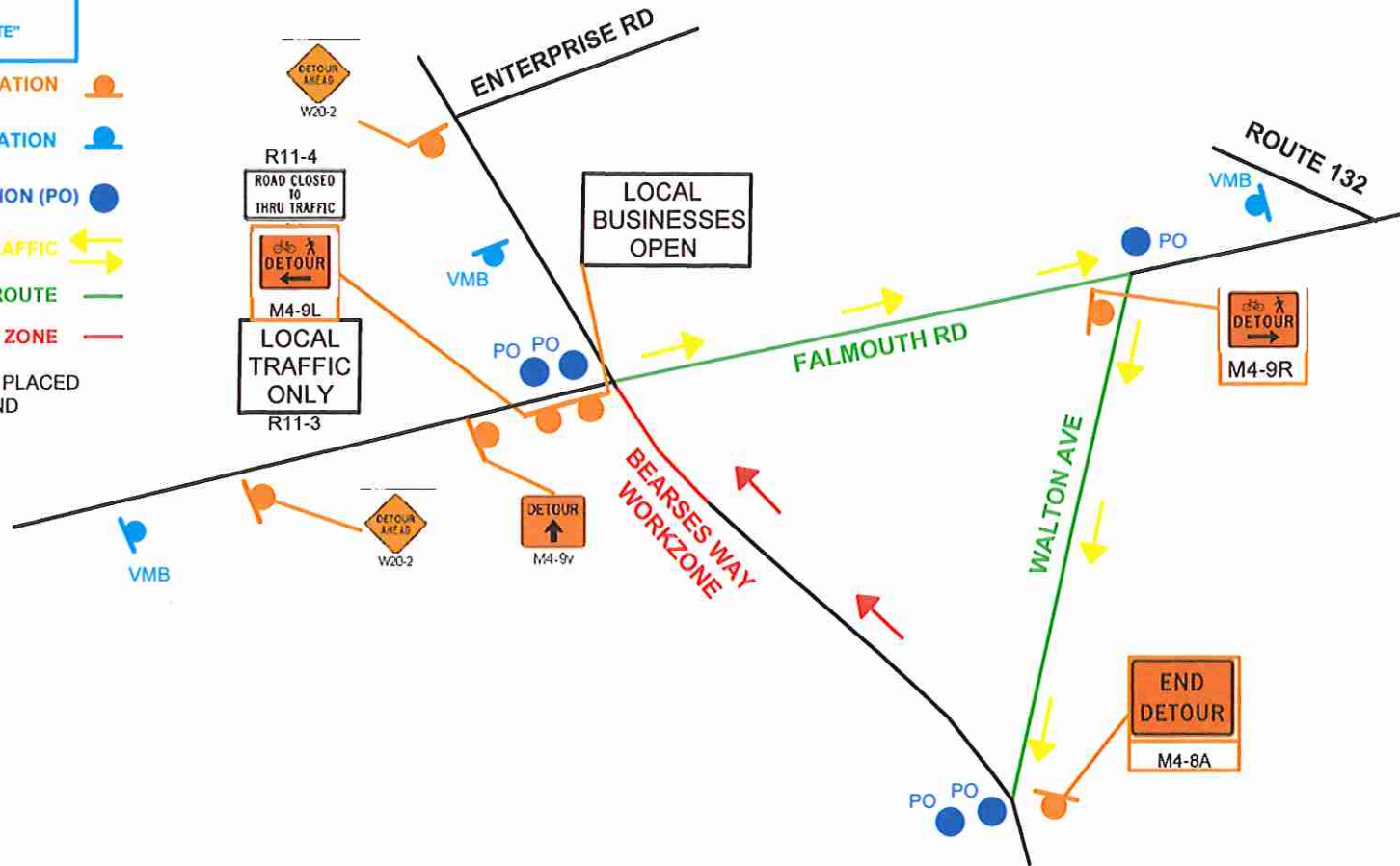



NOTE: POLICE OFFICERS PLACED AT START OF DETOUR AND CRITICAL TURNS.



TO SCALE (SCALE UNKNOWN)

#97029 BARNSTABLE - ROUTE 28 & BEARSES WAY FALMOUTH RD (ROUTE 28) DETOUR (WESTBOUND ONLY) BETWEEN BEARSES WAY AND PITCHERS WAY

VARIABLE MESSAGE BOARD (VMB):
"ROUTE 28 CONSTRUCTION"
DATE TBD
7AM TO 4PM
FOLLOW DETOUR ROUTE"

- SIGN POSITION AND LOCATION 
- VMB POSITION AND LOCATION 
- POLICE OFFICER LOCATION (PO) 
- FLOW OF DETOUR TRAFFIC 
- DETOUR ROUTE 
- WORK ZONE 

NOTE: POLICE OFFICERS PLACED
AT START OF DETOUR, CRITICAL
TURNS, AND WITH MILLING/
PAVING OPERATION

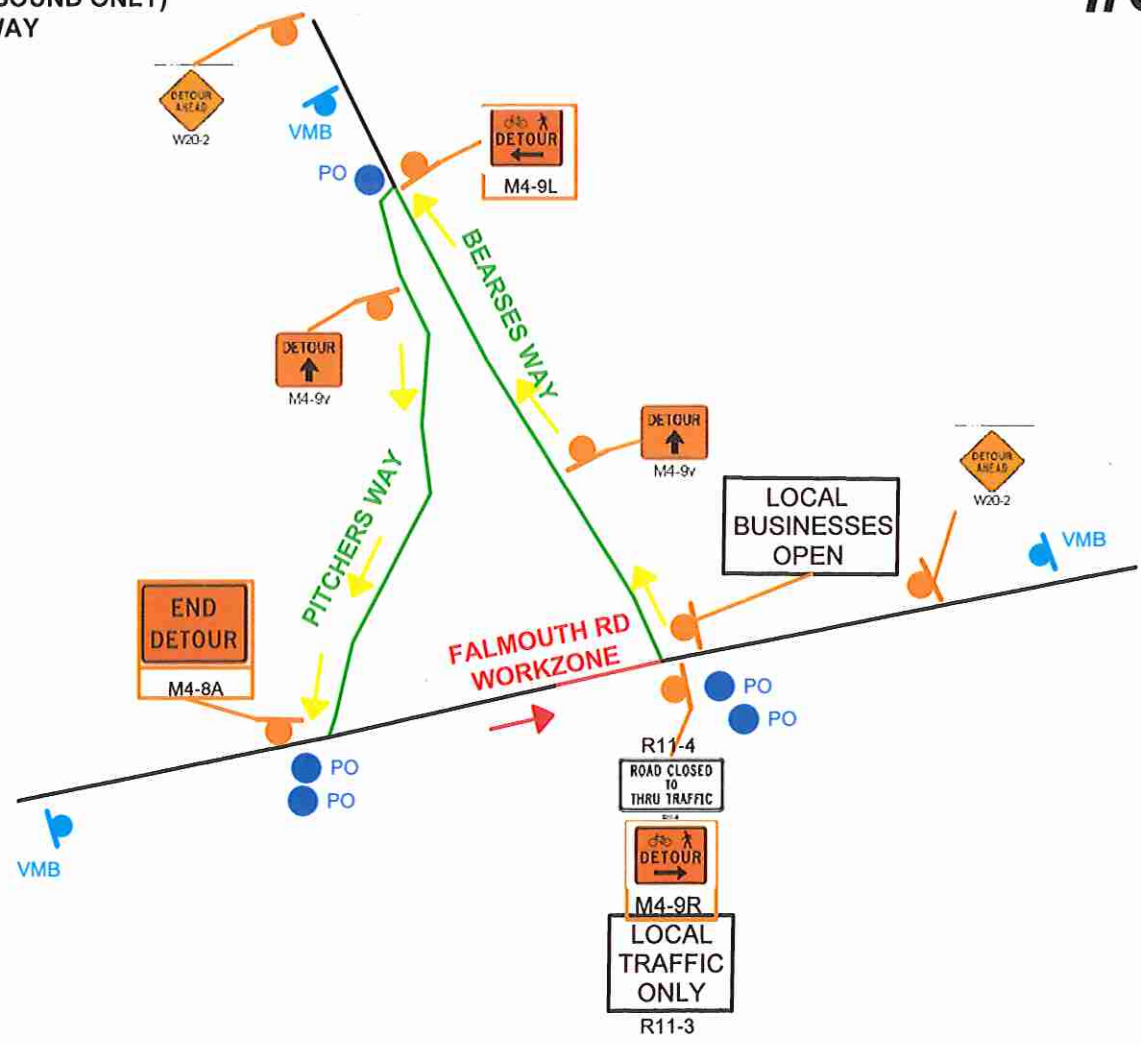







TO SCALE (SCALE UNKNOWN)

**#97029 BARNSTABLE - ROUTE 28 & BEARSES WAY
 BEARSES WAY DETOUR (SOUTHBOUND ONLY)
 BETWEEN ENTERPRISE RD AND FALMOUTH RD (ROUTE 28)**

#4

VARIABLE MESSAGE BOARD (VMB):
 "ROUTE 28 CONSTRUCTION"
 DATE TBD
 7AM TO 4PM
 FOLLOW DETOUR ROUTE"

- SIGN POSITION AND LOCATION** 
- VMB POSITION AND LOCATION** 
- POLICE OFFICER LOCATION (PO)** 
- FLOW OF DETOUR TRAFFIC** 
- DETOUR ROUTE** 
- WORK ZONE** 

NOTE: POLICE OFFICERS PLACED AT START OF DETOUR, CRITICAL TURNS, AND WITH MILLING/PAVING OPERATION

NOTE: THIS DETOUR IS FOR MAJOR CONSTRUCTION OPERATIONS ONLY, ROAD IS WIDE ENOUGH FOR TWO WAY TRAFFIC

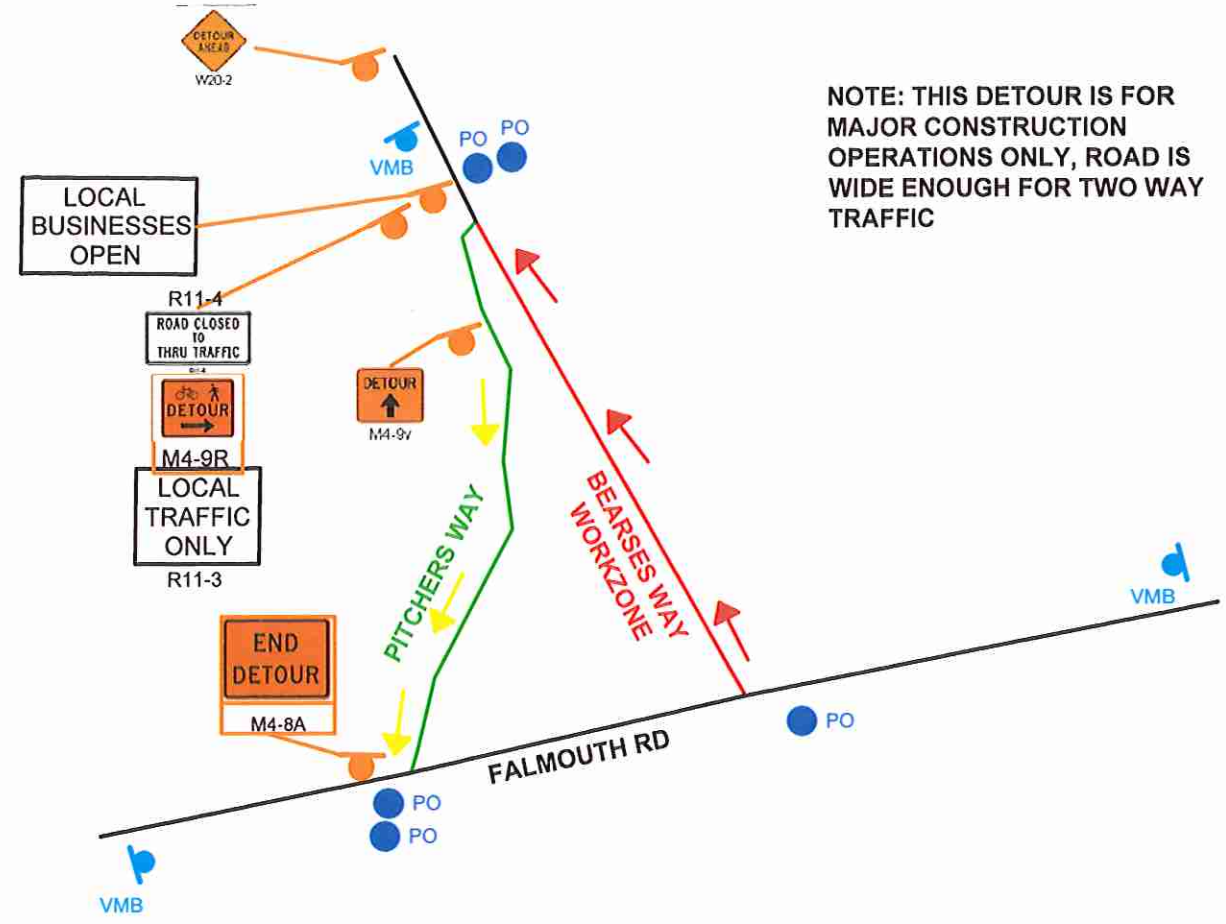

TO SCALE (SCALE UNKNOWN)